BANG NIM A SAII?

What He Do?

Dr. J Gray
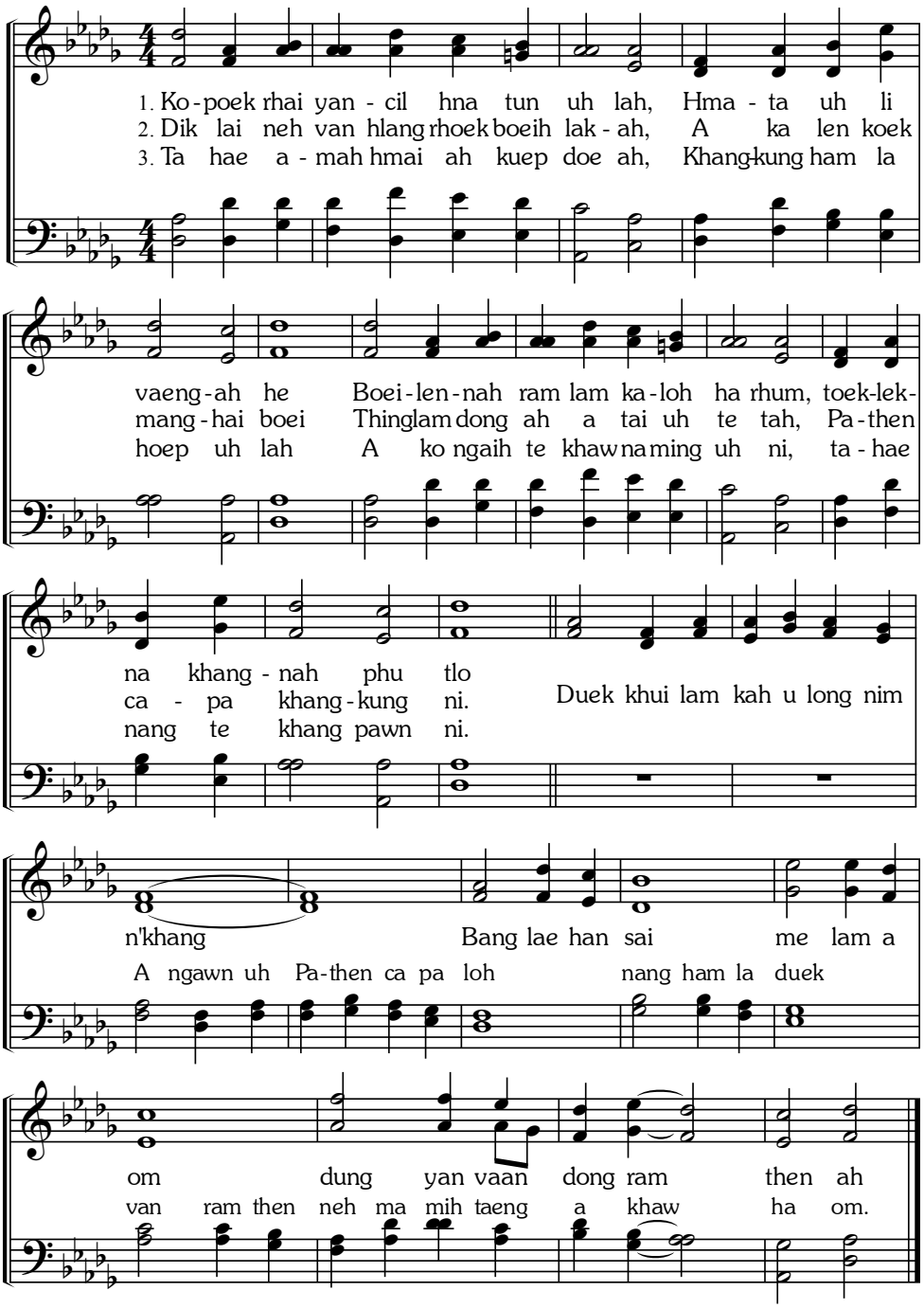
W. Owen